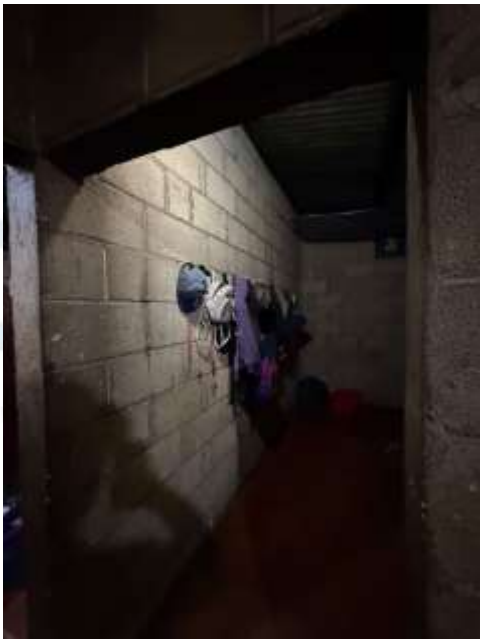FOTOGRAFÍAS DE LA GARANTÍA NO. 327